Gas Discharge Tube

High Surge Type

GDT

- Fast Response
- Low Capacitance
- High Current Rating
- High Insulation Resistance
- High Follow Current cut-off Ability
- Stable Performance Over Surface Life
- RoHS & REACH Compliant

Please refer to the datasheet of each series.

https://setsafe.com/Products/Over-Voltage-Protection/Gas-Discharge-Tube-GDT/High-Surge-Type.html

2024

SET safe | SET fuse

Providing a Total Solution for High Standard Safety Circuit Protection

Gas Discharge Tube（GDT）

Gas Discharge Tube (GDT) is a single-gap or multi-gap switching overvoltage protection device. Under normal circumstances, the GDT is in a high-impedance state; when suffer a surge, the GDT will change from a high-impedance state to a low-impedance state, and release the surge energy to the ground, reducing the residual voltage of the circuit, thereby protecting the equipment circuit or protect the human body from the hazards of transient overvoltage. GDT is formed by high-temperature sealing of metal electrodes, metallized ceramics, inert gas or other mixed gases.

Gas Discharge Tube (GDT) are widely used in overvoltage protection of signals, power supplies and various ports.

SETsafe | SETfuse's Gas Discharge Tube products have a voltage of 70 ~ 4500 V, a flow (@8/20 μs) 0.5 ~ 200 kA, a full range of safety certifications including: UL, cUL, TUV, and meet the RoHS, REACH requirements.

All Rights Reserved by Xiamen SET Electronics Co., Ltd. 2024-2026 V1.0

目录

1 Feature & Model List Overview 1

2 Glossary 2

3 Attention 4

4 Product Series 5

Description, Feature, Applications, Structure Diagrams, Electrical Characteristics, Reference Curve for Spark-over Voltage, Curve for Impulse Discharge Current, Application Example, Recommended Hand-soldering Parameters, Wave Soldering Parameters, Reflow Soldering Parameters.

4.1 SPBxxxx-xx series 10

4.2 SPCxxxx-xx series 14

4.3 SPJxxxx-xx series 17

4.4 SPAxxxx-xx series 20

4.5 SPHxxxx-xx series 23

4.6 SPIxxxx-xx series 26

4.7 SPKxxxx-xx series 29

4.8 SPRxxxx-xx series 32

4.9 SPVxxxx-xx series 35

4.10 SPSxxxx-xx series 38

4.11 SPPxxxx-xx series 41

4.12 TPAxxxx-xx series 44

All Rights Reserved by Xiamen SET Electronics Co., Ltd. 2024-2026 V1.0

Gas Discharge Tube (GDT) Features & Model List Overview

DC Spark-over Voltage (V) \ Page	10	14	17	20	23	26	29	32	35	38	41	44
4500	○	○	○	○	○	○	○	○	○	○	○	○
4000	○	○	○	○	○	○	○	○	○	○	○	○
3600	○	○	○	○	○	○	○	○	○	○	○	○
3000	○	○	○	○	○	○	○	SPR	○	○	○	○
2500	○	○	○	○	○	○	○	○	○	○	○	○
2000	SPB	○	○	○	○	○	○	SPR	○	○	○	○
1500	SPB	○	SPJ	○	○	SPI	○	○	○	○	○	○
1400	○	○	○	○	○	○	○	○	○	○	○	TPA
1000	SPB	SPC	SPJ	○	○	○	○	○	○	○	○	○
800	SPB	SPC	SPJ	SPA	SPH	SPI	SPK	SPR	SPV	SPS	SPP	TPA
600	SPB	SPC	SPJ	SPA	SPH	SPI	SPK	SPR	SPV	SPS	SPP	○
470	○	○	○	○	○	○	○	○	○	○	○	
420	○	○	○	○	○	○	○	○	○	○	○	○
400	○	○	○	○	○	○	○	○	○	○	○	○
350	SPB	SPC	SPJ	SPA	SPH	SPI	○		SPV	○	○	○
300	○	○	○	○	○	○	○	○	○	○	○	○
250	○	○	○	○	○	○	○	○	○	○	○	○
230	○	○	○	○	○	○	○	○	○	○	○	○
200	○	○	○	○	○	○	○	○	○	○	○	○
150	SPB	○	○	○	○	○	○	○	○	○	○	○
90	SPB	○	○	○	○	○	SPK	○	○	○	○	○
75	○	○	○	○	○	○	○	○	○	○	○	○
70	○	○	○	○	○	○	○	○	○	○	○	○
Size (mm)	Φ11.8 × 6.2	Φ11.8 × 4.2	Φ16.0 × 4.5	Φ11.8 × 17.0	Φ18.0 × 6.7	Φ16.0 × 8.0	Φ15.0 × 3.0	Φ20.0 × 6.0	Φ20.0 × 4.0	Φ24.0 × 10.0	Φ30.0 × 12.0	16 × 8.4 × 9.3
I_n (8/20 μs) (kA) Impulse Discharge Current	20		40							80	100	20
Product Structure												

High Current
(May increase each kind of connect mode according to the customer different demand.)

Model

All Rights Reserved by Xiamen SET Electronics Co., Ltd. 2024-2026 V1.0

Glossary

Item	Description
V_s	**D.C.Spark-over Voltage** The voltage at which the GDT sparks over with slowly increasing d.c. voltage. — (IEC 61643-311)
V	**Impulse Spark-over Voltage** The highest Voltage which appears across the terminals of a GDT in the period between the application of an impulse of given wave-shape and the time when current begins to flow. — (ITU-T K.12)
V_a	**Arc Voltage** Voltage drop across the GDT during arc current flow. — (IEC 61643-311)
V_{gl}	**Glow Voltage** The peak value of the voltage drop across the GDT when a glow-current is flowing, It is sometimes called the glow mode voltage. — (ITU-T K.12)
8/20 μs	**8/20 Current Impulse** Current impulse with a nominal virtual front time of 8 μs and a nominal time to half-value of 20 μs. — (IEC 61643-11)
10/350 μs	**10/350 Current Impulse** Current impulse with a nominal virtual front time of 10 μs and a nominal time to half-value of 350 μs. — (IEC 61643-11)
1.2/50 μs	**1.2/50 Voltage Impulse** Voltage impulse with a nominal virtual front time of 1.2 μs and a nominal time to half-value of 50 μs. — (IEC 61643-11)
I	**Alternating Discharge Current** The r.m.s. value of an approximately sinusoidal alternating current passing through the gas discharge tube. — (ITU-T K.12)
I_n	**Nominal Discharge Current** Crest value of the current through the GDT having a current waveshape of 8/20 μs. — (IEC 61643-11)
I_{max}	**Maximum Discharge Current** Crest value of a current through the GDT having an 8/20 μs waveshape and magnitude according to the manufacturers specification. I_{max} is equal to or greater than I_n. — (IEC 61643-11)

All Rights Reserved by Xiamen SET Electronics Co., Ltd. 2024-2026 V1.0

I_{imp}	**Impulse Discharge Current** Crest value of a discharge current through the SPD with specified charge transfer Q and specified energy W/R in the specified time. — (IEC 61643-11)
U_p	**Voltage Protection Level** Maximum voltage to be expected at the SPD terminals due to an impulse stress with defined voltage steepness and an impulse stress with a discharge current with given amplitude and waveshape. — (GB 18802.11、IEC 61643-11)
U_C	**maximum r.m.s. voltage** Which may be continuously applied to the SPD's mode of protection. — (IEC 61643-11)
I_f	**follow current** Peak current supplied by the electrical power system and flowing through the SPD after a discharge current impulse. — (IEC 61643-11)
class I	**class I tests** Tests carried out with the impulse discharge current Iimp, with an 8/20 current impulse with a crest value equal to the crest value of Iimp, and with a 1.2/50 voltage impulse. — (IEC 61643-11)
class II	**class II tests** Tests carried out with the nominal discharge current I_n, and the 1.2/50μs voltage impulse. — (IEC 61643-11)

All Rights Reserved by Xiamen SET Electronics Co., Ltd. 2024-2026 V1.0

ATTENTION

Usage

1. Do not operate GDT in power supply networks, whose maximum operation voltage exceeds the minimum spark-overvoltage of the GDT.
2. The GDT may become hot in the event of longer periods of current stress (burn risk). In the event of overload the connectors may fail or the component may be destroyed.
3. If the contacts of GDT are defective, current load can cause sparks and loud noises.
4. When air pressure is from 55 kPa to 106 kPa. The relative altitude shall be +5000 m to –500 m.

Replacement

The GDT is a non-repairable product. For safety sake, please use equivalent GDT for replacement.

Storage

The packaged GDT should be placed in a dry, ventilation and non-corrosive environment.

Installation Position

Do not install the GDT in a touchable position.

Mechanical Stress

Do not take violent action such as knocking when assembling, to avoid product failure.

All Rights Reserved by Xiamen SET Electronics Co., Ltd. 2024-2026 V1.0

GDT
Gas Discharge Tube

Description

Gas Discharge Tube (GDT) is a single-gap or multi-gap switching overvoltage protection device. Under normal circumstances, the GDT is in a high-impedance state; when suffer a surge, the GDT will change from a high-impedance state to a low-impedance state, and release the surge energy to the ground, reducing the residual voltage of the circuit, thereby protecting the equipment circuit or protect the human body from the hazards of transient overvoltage. GDT is formed by high-temperature sealing of metal electrodes, metallized ceramics, inert gas or other mixed gases. Gas discharge tubes (GDT) are widely used in overvoltage protection of signals, power supplies and various ports. SETsafe | SETfuse's gas discharge tube products have a voltage of 70 ~ 4500 V, a flow (@8/20 μs) 0.5 ~ 200 kA, a full range of safety certifications including: UL, cUL, TUV, and meet the RoHS, REACH requirements.

Features

- Fast Response
- Stable Performance Over Surface Life
- High Current Rating
- Low Capacitance
- High Insulation Resistance
- RoHS & REACH Compliant

Applications

- WLAN XDSL
- CATV
- MDF
- Ethernet
- BTS (Base Station)
- Power Supply
- Antenna and RF
- Consumer Electronics
- Class Ⅰ、Class Ⅱ and SPD
- N-PE Mode Protection In AC Power

Structure

SMD Type

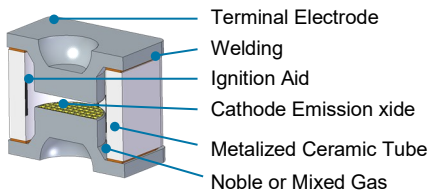

High Surge Type

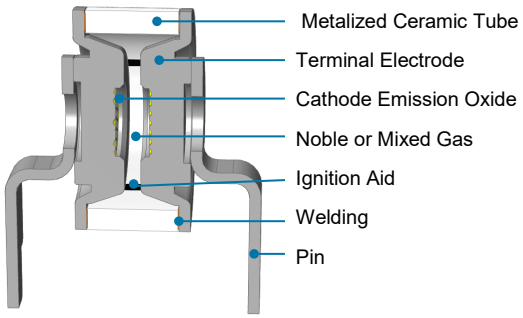

DIP Type

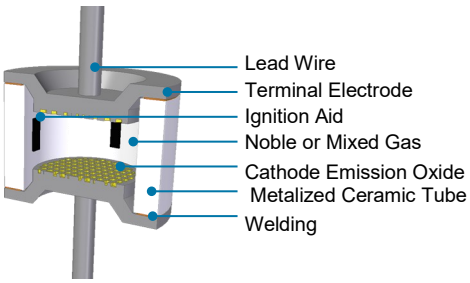

All Rights Reserved by Xiamen SET Electronics Co., Ltd. 2024-2026 V1.0

Electrical Characteristics

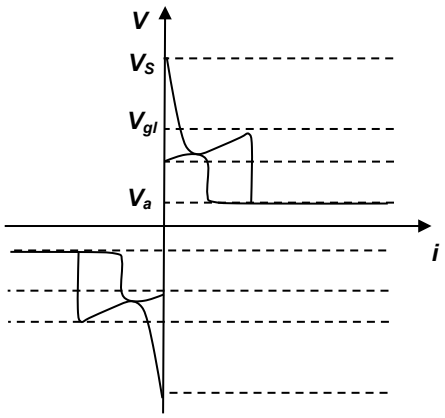

Relationship between Current and Voltage

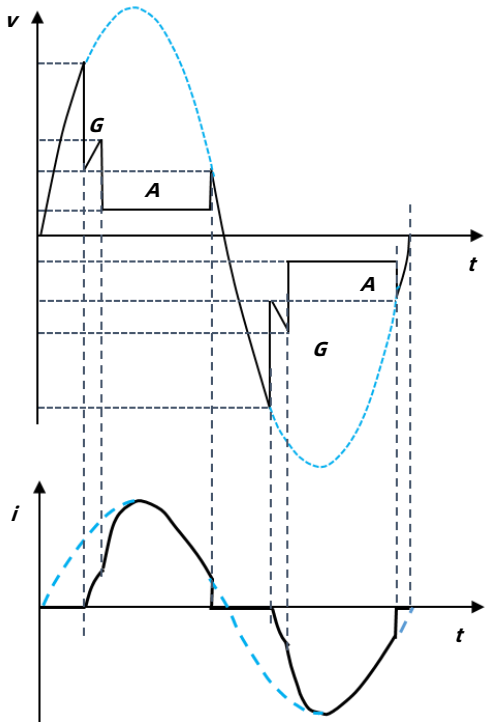

Time Variation Patterns of Voltage and Current

V_s : Spark-over Voltage
Vgl: Glow Voltage
Va : Arc Voltage
G : Glow Mode
A : Arc Mode

Reference Curve for Spark-over Voltage (Refer to 230 VDC)

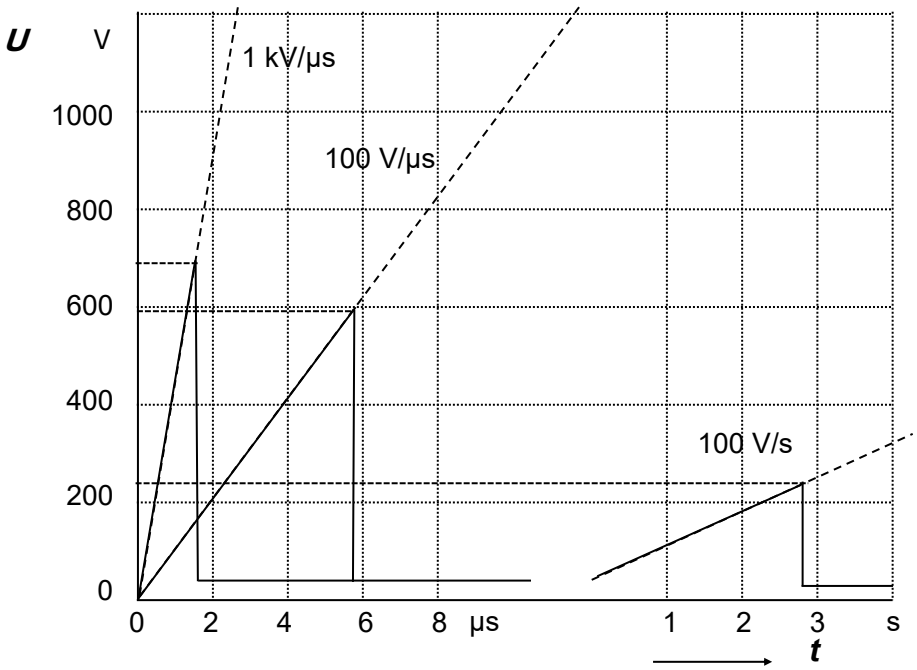

Dynamic Response
Impulse Spark-over Voltage
(100 V/μs,1 kV/μs)

Static Response
D.C. Spark-over Voltage (100 V/s)

All Rights Reserved by Xiamen SET Electronics Co., Ltd. 2024-2026 V1.0

Curve for Impulse Discharge Current (For Reference Only)

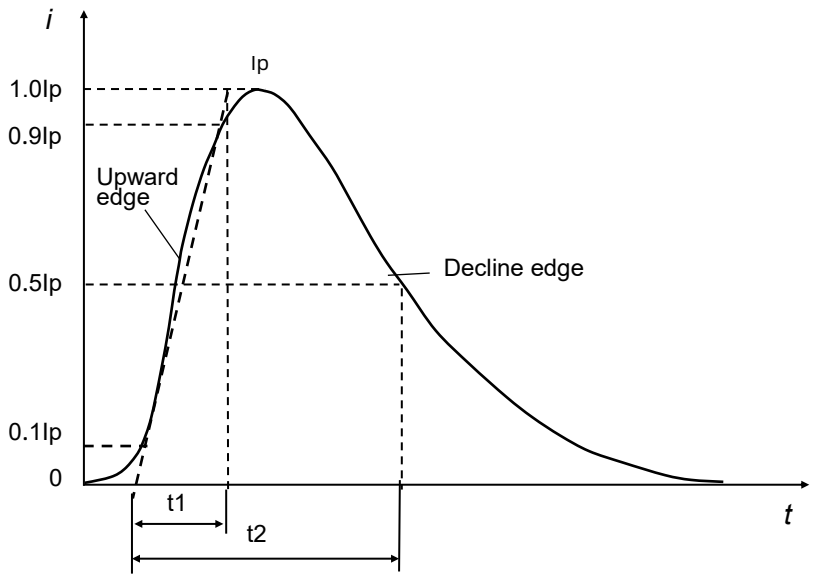

I_p: Peak current
t_1: Rise time in μs
t_2: Delay time to half value in μs

Application Example (For Reference Only)

AC Power Protection

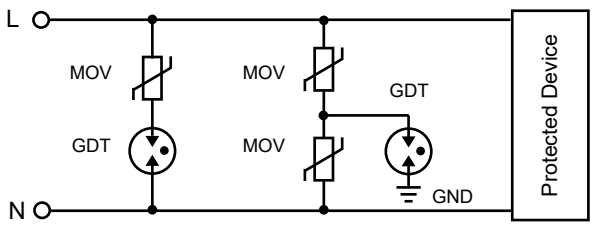

2-Electrod GDT Signal Circuit Protection

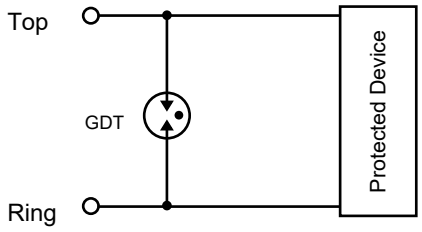

DC Power Protection

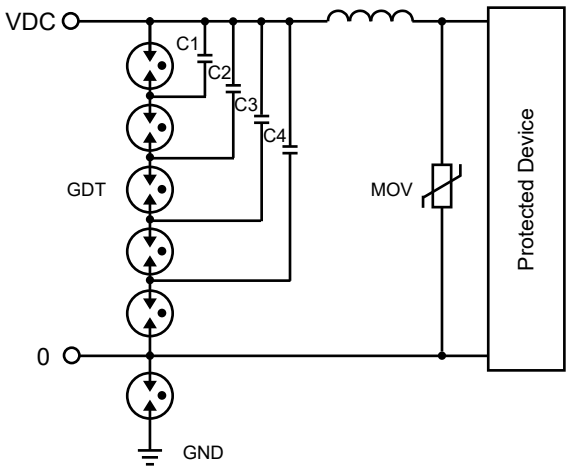

3-Electrod GDT Signal Circuit Protection

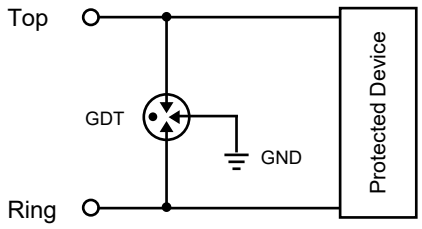

All Rights Reserved by Xiamen SET Electronics Co., Ltd. 2024-2026 V1.0

Recommended Hand-soldering Parameters (For Reference Only)

Items	Condition
Soldering Iron Temperature	350 °C (Max.)
Soldering Time	4 s (Max.)
Space between soldering point and product body	According to the guidance method

Wave Soldering Parameters (For Reference Only)

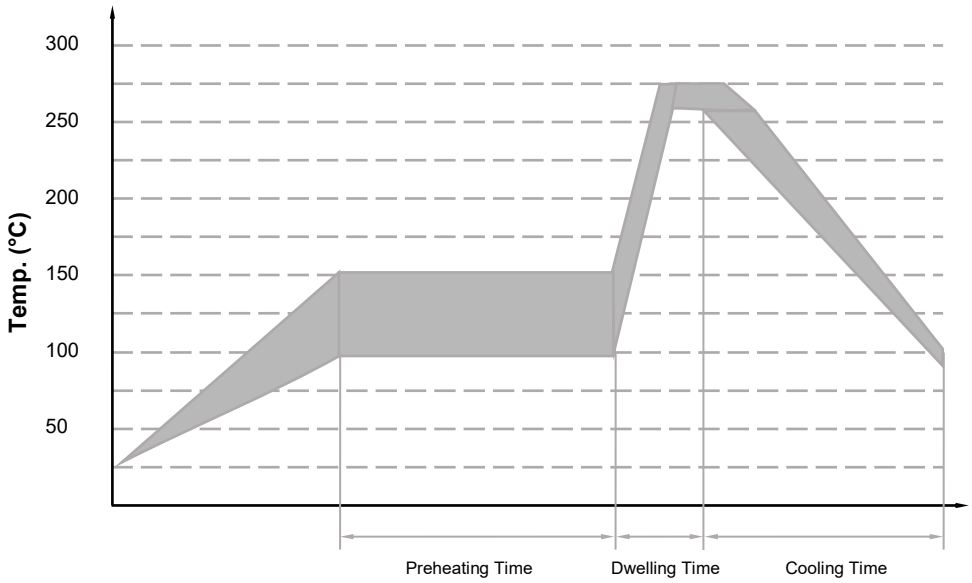

Item	Temp. (°C)	Time (s)
Preheating	90 to 150	< 150
Dwelling	255 to 280	3 to 10

All Rights Reserved by Xiamen SET Electronics Co., Ltd. 2024-2026 V1.0

Reflow Soldering Parameters (For Reference Only)

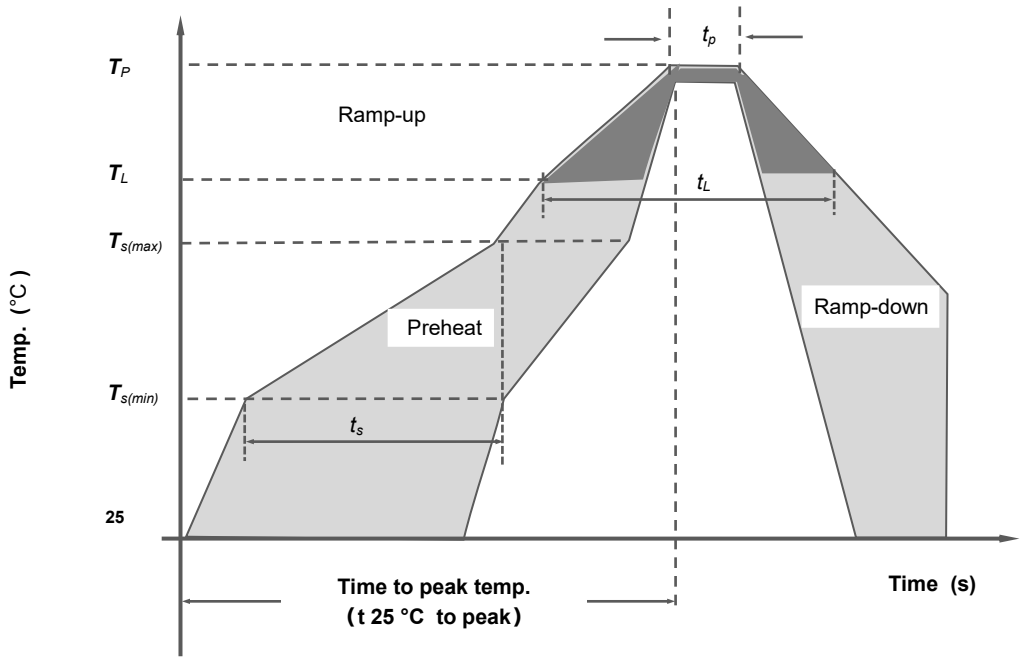

Reflow Condition		Pb-Free Assembly
Preheat	Temp. Min $T_{s(min)}$	150 °C
	Temp. Max $T_{s(max)}$	200 °C
	Time (Min to Max) t_s	(60 to 180) s
Average ramp up rate (Liquidus Temp. (T_L) to peak)		3 °C / second max
$T_{s\ (max)}$ to T_L Ramp-up Rate		5 °C / second max
Reflow	Temp. (T_L) (Liquidus)	217 °C
	Temp. (t_L)	(60 to 150) s
Peak Temp. (T_P)		(255 to 260) °C
Time within 5 °C of actual peak Temp. (t_P)		(10 to 30) s
Ramp-down Rate		6 °C / second max
Time 25 °C to peak Temp. (T_P)		8 minutes max
Do not exceed		260 °C

All Rights Reserved by Xiamen SET Electronics Co., Ltd. 2024-2026 V1.0

Description

Gas Discharge Tube (GDT) is a single-gap or multi-gap switching overvoltage protection device. Under normal circumstances, the GDT is in a high-impedance state; when suffer a surge, the GDT will change from a high-impedance state to a low-impedance state, and release the surge energy to the ground, reducing the residual voltage of the circuit, thereby protecting the equipment circuit or protect the human body from the hazards of transient overvoltage. GDT is formed by high-temperature sealing of metal electrodes, metallized ceramics, inert gas or other mixed gases.

Features

- Fast Response
- Stable Performance Over Surface Life
- High Current Rating
- Low Capacitance
- High Insulation Resistance
- RoHS & REACH Compliant

Agency Information

Agency Symbol	Standards	The File No. and certification No. obtained by SETsafe | SETfuse
	UL1449	E322662
c	UL1449	E322662

Applications

- Class I 、 Class II and SPD
- N-PE Mode Protection In AC Power

Dimensions (mm)

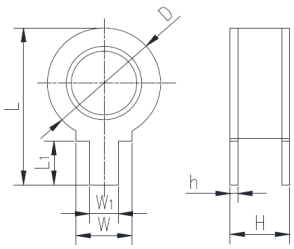

D	L	W_1	W
Φ11.8 ± 0.3	16.8 ± 0.3	3.0	5.8
H	L_1	h	
6.2 ± 0.3	4.7	0.8	

Notes: May increase each kind of connect mode according to the customer different demand.

Part Numbering System

SP B 601 H - XX

- Lead Type
  A: No Lead, B: Single Lead,
  C: With Lead, 0、1、2.....
  With Different Lead)
- Nominal Discharge Current
  (I_n = H: 20 kA, D: 40 kA)
- D.C. Spark-over Voltage (100 V/s)
  (601: 60 × 10^1)
- Product Structure:
  Φ 11.8 × 6.2 mm
- Series: SP

Reminder:
Part numbering system in the datasheet is only for selecting correct parameter and product features. Before placing order, please contact us for specifications and use the part number and product code in the specifications to place order to ensure the part is correct. Product code is the unique indentification.

All Rights Reserved by Xiamen SET Electronics Co., Ltd. 2024-2026 V1.0

Specifications

Model			SPB091H-XX	SPB151H-XX	SPB351H-XX	SPB601H-XX	Units
Category			II	II	II	II	
Application			N - PE	N - PE	N - PE	N - PE	
Nominal D.C. Spark-over Voltage (100 V/s)			90	150	350	600	V
D.C. Spark-over Voltage (100 V/s)			72 ~ 108	120 ~ 180	280 ~ 420	480 ~ 720	V
Impulse Spark-over Voltage @1 kV/μs			< 700	< 700	< 900	< 1400	V
GB/T18802.311							
Nominal Impulse Discharge Current @8/20 μs I_n			20	20	20	20	kA
Maximum Impulse Discharge Current @8/20 μs I_{max}			40	40	40	40	kA
Class Ⅰ / Ⅱ (Comply with IEC61643-11)							
Max Continuous Operating Voltage U_c 50/60 Hz			-	-	110	255	Vrms
Follow Current Cut-off Ability AC 50/60 Hz I_f			-	-	100	100	Arms
Nominal Discharge Current @8/20 μs I_n			20	20	20	20	kA
Maximum Discharge Current @8/20 μs I_{max}			40	40	40	40	kA
Impulse Discharge Current @10/350 μs			4	4	4	4	kA
Insulation Resistance (100 VDC)			> 1000	> 1000	> 1000	> 1000	MΩ
Capacitance at 100 kHz			< 5	< 5	< 5	< 5	pF
Agency Approvals	UL1449		●	○	●	●	
	UL1449		●	○	●	●	
	TUV		○	○	○	○	

All Rights Reserved by Xiamen SET Electronics Co., Ltd. 2024-2026 V1.0

Model			SPB801H - XX	SPB102H - XX	SPB152H - XX	SPB202H - XX	Units
Category			II	II	II	II	
Application			N - PE	N - PE	N - PE	N - PE	
Nominal D.C. Spark-over Voltage (100 V/s)			800	1000	1500	2000	V
D.C. Spark-over Voltage (100 V/s)			640 ~ 960	800 ~ 1200	1200 ~ 1800	1600 ~ 2400	V
Impulse Spark-over Voltage @1 kV/μs			< 1600	< 1800	< 2800	< 4000	V
GB/T18802.311							
Nominal Impulse Discharge Current @8/20 μs I_n			20	20	20	20	kA
Maximum Impulse Discharge Current @8/20 μs I_{max}			40	40	40	40	kA
Class Ⅰ / Ⅱ (Comply with IEC61643-11)							
Max Continuous Operating Voltage U_c 50/60 Hz			275	320	320	440	Vrms
Follow Current Cut-off Ability AC 50/60 Hz I_f			100	100	100	100	Arms
Nominal Discharge Current @8/20 μs I_n			20	20	20	20	kA
Maximum Discharge Current @8/20 μs I_{max}			40	40	40	40	kA
Impulse Discharge Current @10/350 μs			4	4	4	4	kA
Insulation Resistance (100 VDC)			> 1000	> 1000	> 1000	> 1000	MΩ
Capacitance at 100 kHz			< 5	< 5	< 5	< 5	pF
Agency Approvals	UL1449		●	●	●	○	
	UL1449		●	●	●	○	
	TUV		○	○	○	○	

Note:

1. The above parameters based on ITU-T K12 & IEC61643.311、IEC61643.11 standards.
2. Connect mode according to the customer different demand.
3. “●” means GDT has gained the certification, “○” means GDT is no certification.

All Rights Reserved by Xiamen SET Electronics Co., Ltd. 2024-2026 V1.0

Packaging Information

PE Box Package

Item	PE Box	Inner Box	Carton
Dimensions (mm)	225 × 205 × 16	230 × 210 × 98	440 × 250 × 250
Quantity (PCS)	144	720	2880
Notes: Packaging dimensions and quantity are for reference only.			

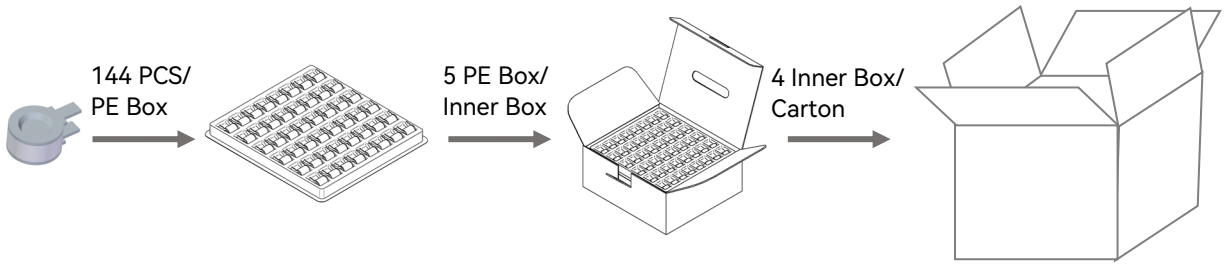

The above picture packaging is only suitable for type A products. For the other appearance and packaging mode and quantity, please refer to the specification.

All Rights Reserved by Xiamen SET Electronics Co., Ltd. 2024-2026 V1.0

Description

Gas Discharge Tube (GDT) is a single-gap or multi-gap switching overvoltage protection device. Under normal circumstances, the GDT is in a high-impedance state; when suffer a surge, the GDT will change from a high-impedance state to a low-impedance state, and release the surge energy to the ground, reducing the residual voltage of the circuit, thereby protecting the equipment circuit or protect the human body from the hazards of transient overvoltage. GDT is formed by high-temperature sealing of metal electrodes, metallized ceramics, inert gas or other mixed gases.

Features

- Fast Response
- Stable Performance Over Surface Life
- High Current Rating
- Low Capacitance
- High Insulation Resistance
- RoHS & REACH Compliant

Agency Information

Agency Symbol	Standards	The File No. and certification No. obtained by SETsafe | SETfuse
®	UL1449	E322662
c ®	UL1449	E322662

Applications

- Class I 、 Class II and SPD
- N-PE Mode Protection In AC Power

Dimensions (mm)

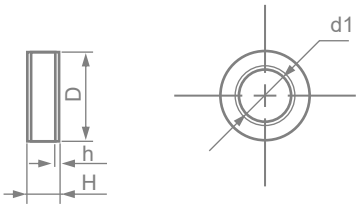

D	d_1	H	h
Φ11.8 ± 0.3	Φ6.8	4.2 ± 0.5	0.8

Notes: May increase each kind of connect mode according to the customer different demand.

Part Numbering System

SP C 601 H - XX

- XX: Lead Type
  A: No Lead, B: Single Lead,
  C: With Lead, 0、1、2.....
  With Different Lead)
- H: Nominal Discharge Current
  (I_n = H: 20 kA, D: 40 kA)
- 601: D.C. Spark-over Voltage (100 V/s)
  (601: 60×10^1)
- C: Product Structure:
  Φ 11.8 × 4.2 mm
- SP: Series: SP

Reminder:
Part numbering system in the datasheet is only for selecting correct parameter and product features. Before placing order, please contact us for specifications and use the part number and product code in the specifications to place order to ensure the part is correct. Product code is the unique indentification.

All Rights Reserved by Xiamen SET Electronics Co., Ltd. 2024-2026 V1.0

Specifications

Model			SPC351H-XX	SPC601H - XX	SPC801H - XX	SPC102H - XX	Units
Category			II	II	II	II	
Application			N - PE	N - PE	N - PE	N - PE	
Nominal D.C. Spark-over Voltage (100 V/s)			350	600	800	1000	V
D.C. Spark-over Voltage (100 V/s)			280 ~ 420	480 ~ 720	640 ~ 960	800 ~ 1200	V
Impulse Spark-over Voltage @1 kV/μs			< 900	< 1400	< 1600	< 1800	V
GB/T18802.311							
Nominal Impulse Discharge Current @8/20 μs I_n			20	20	20	20	kA
Maximum Impulse Discharge Current @8/20 μs I_{max}			40	40	40	40	kA
Class Ⅰ / Ⅱ (Comply with IEC61643-11)							
Max Continuous Operating Voltage U_c 50/60 Hz			110	255	255	320	Vrms
Follow Current Cut-off Ability AC 50/60 Hz I_f			100	100	100	100	Arms
Nominal Discharge Current @8/20 μs I_n			20	20	20	20	kA
Maximum Discharge Current @8/20 μs I_{max}			40	40	40	40	kA
Insulation Resistance (100 VDC)			> 1000	> 1000	> 1000	> 1000	MΩ
Capacitance at 100 kHz			< 5	< 5	< 5	< 5	pF
Agency Approvals	UL1449		○	●	○	●	
	UL1449		○	●	○	●	
	TUV		○	○	○	○	

Note:

1. The above parameters based on ITU-T K12 & IEC61643.311、IEC61643.11 standards.
2. Connect mode according to the customer different demand.
3. "●" means GDT has gained the certification, "○" means GDT is no certification.

All Rights Reserved by Xiamen SET Electronics Co., Ltd. 2024-2026 V1.0

Packaging Information

PE Box Package

Item	PE Box	Inner Box	Carton
Dimensions (mm)	225 × 205 × 16	230 × 210 × 98	440 × 250 × 250
Quantity (PCS)	192	960	3840
Notes: Packaging dimensions and quantity are for reference only.			

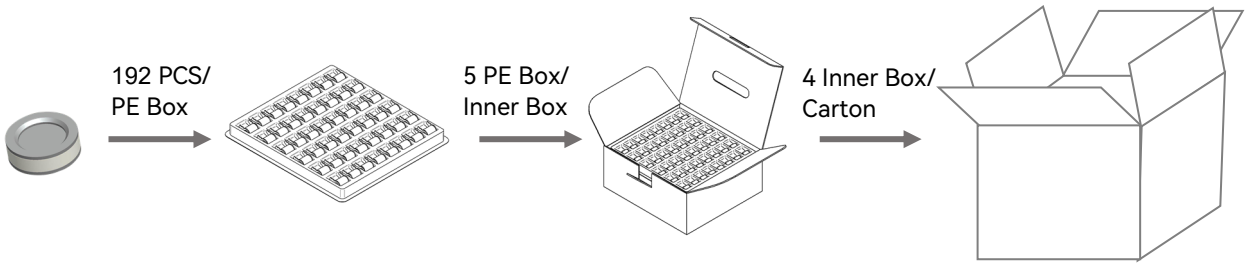

The above picture packaging is only suitable for type A products. For the other appearance and packaging mode and quantity, please refer to the specification.

All Rights Reserved by Xiamen SET Electronics Co., Ltd. 2024-2026 V1.0

GDT
Gas Discharge Tube

Description

Gas Discharge Tube (GDT) is a single-gap or multi-gap switching overvoltage protection device. Under normal circumstances, the GDT is in a high-impedance state; when suffer a surge, the GDT will change from a high-impedance state to a low-impedance state, and release the surge energy to the ground, reducing the residual voltage of the circuit, thereby protecting the equipment circuit or protect the human body from the hazards of transient overvoltage. GDT is formed by high-temperature sealing of metal electrodes, metallized ceramics, inert gas or other mixed gases.

Features

- Fast Response
- Stable Performance Over Surface Life
- High Current Rating
- Low Capacitance
- High Insulation Resistance
- RoHS & REACH Compliant

Agency Information

Agency Symbol	Standards	The File No. and certification No. obtained by SETsafe | SETfuse
®	UL1449	E322662
c ®	UL1449	E322662

Applications

- Class I 、 Class II and SPD
- N-PE Mode Protection In AC Power

Dimensions (mm)

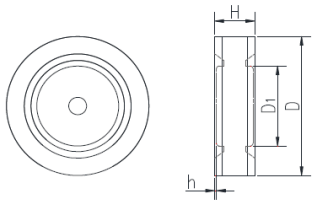

D	D_1	H	h
Φ16.0 ± 0.5	Φ9.0	4.5 ± 0.6	0.2

Notes: May increase each kind of connect mode according to the customer different demand.

Part Numbering System

SP J 601 H - XX

- Lead Type
  A: No Lead, B: Single Lead,
  C: With Lead, 0、1、2.....
  With Different Lead)
- Nominal Discharge Current
  (I_n = H: 20 kA, D: 40 kA)
- D.C. Spark-over Voltage (100 V/s)
  (601: 60 × 10^1)
- Product Structure:
  Φ 16.0 × 4.5 mm
- Series: SP

Reminder:
Part numbering system in the datasheet is only for selecting correct parameter and product features. Before placing order, please contact us for specifications and use the part number and product code in the specifications to place order to ensure the part is correct. Product code is the unique indentification.

All Rights Reserved by Xiamen SET Electronics Co., Ltd. 2024-2026 V1.0

Specifications

Model			SPJ351D-XX	SPJ601D-XX	SPJ801D-XX	SPJ102H-XX	SPJ152H-XX	Units
Category			II	I & II	I & II	I & II	II	
Application			N - PE	N - PE	N - PE	N - PE	N - PE	
Nominal D.C. Spark-over Voltage (100 V/s)			350	600	800	1000	1500	V
D.C. Spark-over Voltage (100 V/s)			280 ~ 420	480 ~ 720	640 ~ 960	800 ~ 1000	1200 ~ 1800	V
Impulse Spark-over Voltage @1 kV/μs			< 900	< 1400	< 1600	< 2000	< 2800	V
GB/T18802.311								
Nominal Impulse Discharge Current @8/20 μs I_n			40	40	40	20	20	kA
Maximum Impulse Discharge Current @8/20 μs I_{max}			60	60	60	40	40	kA
Class I / II (Comply with IEC61643-11)								
Max Continuous Operating Voltage U_c 50/60 Hz			110	255	275	275	320	Vrms
Follow Current Cut-off Ability AC 50/60 Hz I_f			100	100	100	100	100	Arms
Nominal Discharge Current @8/20 μs I_n			20	20	20	20	20	kA
Maximum Discharge Current @8/20 μs I_{max}			40	40	40	40	40	kA
Impulse Discharge Current @10/350 μs			8	8	8	6	6	kA
Insulation Resistance (100 VDC)			> 1000	> 1000	> 1000	> 1000	> 1000	MΩ
Capacitance at 100 kHz			< 7	< 7	< 7	< 7	< 7	pF
Agency Approvals	UL1449		○	●	●	○	●	
	UL1449		○	●	●	○	●	
	TUV		○	○	○	○	○	

Note:

1. The above parameters based on ITU-T K12 & IEC61643.311、IEC61643.11 standards.
2. Connect mode according to the customer different demand.
3. "●" means GDT has gained the certification, "○" means GDT is no certification.

All Rights Reserved by Xiamen SET Electronics Co., Ltd. 2024-2026 V1.0

Packaging Information

PE Box Package

Item	PE Box	Inner Box	Carton
Dimensions (mm)	225 × 205 × 16	230 × 210 × 98	440 × 250 × 250
Quantity (PCS)	192	960	3840
Notes: Packaging dimensions and quantity are for reference only.			

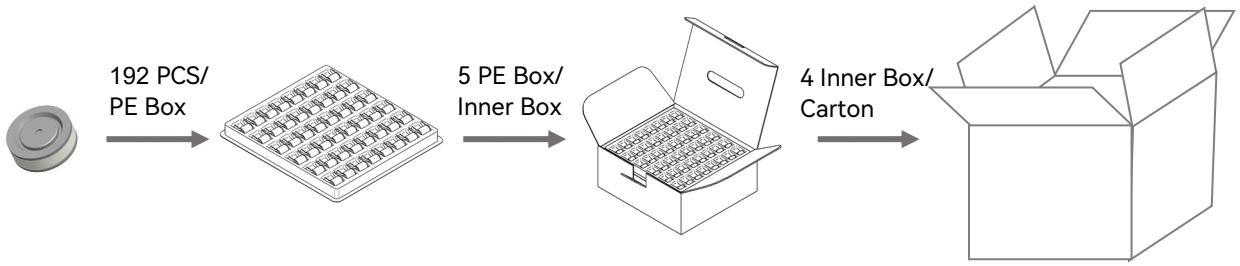

The above picture packaging is only suitable for type A products. For the other appearance and packaging mode and quantity, please refer to the specification.

All Rights Reserved by Xiamen SET Electronics Co., Ltd. 2024-2026 V1.0

Description

Gas Discharge Tube (GDT) is a single-gap or multi-gap switching overvoltage protection device. Under normal circumstances, the GDT is in a high-impedance state; when suffer a surge, the GDT will change from a high-impedance state to a low-impedance state, and release the surge energy to the ground, reducing the residual voltage of the circuit, thereby protecting the equipment circuit or protect the human body from the hazards of transient overvoltage. GDT is formed by high-temperature sealing of metal electrodes, metallized ceramics, inert gas or other mixed gases.

Features

- Fast Response
- Stable Performance Over Surface Life
- High Current Rating
- Low Capacitance
- High Insulation Resistance
- RoHS & REACH Compliant

Agency Information

Agency Symbol	Standards	The File No. and certification No. obtained by SETsafe | SETfuse
	UL1449	E322662
c	UL1449	E322662

Applications

- Class I 、 Class II and SPD
- N-PE Mode Protection In AC Power

Dimensions (mm)

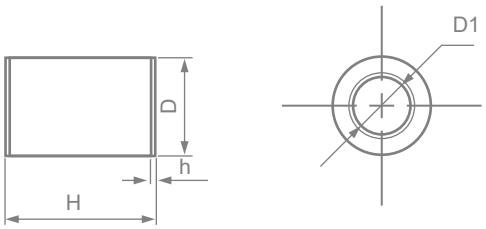

D	D_1	H	h
Φ11.8 ± 0.3	Φ6.9	17.0 ± 0.5	0.5

Notes: May increase each kind of connect mode according to the customer different demand.

Part Numbering System

SP A 601 D - XX

- Lead Type
  A: No Lead, B: Single Lead,
  C: With Lead, 0、1、2.....
  With Different Lead)
- Nominal Discharge Current
  (I_n = H: 20 kA, D: 40 kA)
- D.C. Spark-over Voltage (100 V/s)
  (601: 60 × 10^1)
- Product Structure:
  Φ 11.8 × 17.0 mm
- Series: SP

Reminder:
Part numbering system in the datasheet is only for selecting correct parameter and product features. Before placing order, please contact us for specifications and use the part number and product code in the specifications to place order to ensure the part is correct. Product code is the unique indentification.

All Rights Reserved by Xiamen SET Electronics Co., Ltd. 2024-2026 V1.0

Specifications

Model			SPA351D-XX	SPA601D-XX	SPA801D-XX	Units
Category			II	II	II	
Application			N - PE	N - PE	N - PE	
Nominal D.C. Spark-over Voltage (100 V/s)			350	600	800	V
D.C. Spark-over Voltage (100 V/s)			280 ~ 420	480 ~ 720	640 ~ 960	V
Impulse Spark-over Voltage @1 kV/μs			≤ 900	≤ 1200	≤ 1400	V
GB/T18802.311						
Nominal Impulse Discharge Current @8/20 μs I_n			40	40	40	kA
Maximum Impulse Discharge Current @8/20 μs I_{max}			60	60	60	kA
Class Ⅰ / Ⅱ (Comply with IEC61643-11)						
Max Continuous Operating Voltage U_c 50/60 Hz			110	255	275	Vrms
Follow Current Cut-off Ability AC 50/60 Hz I_f			100	100	100	Arms
Nominal Discharge Current @8/20 μs I_n			30	30	30	kA
Maximum Discharge Current @8/20 μs I_{max}			60	60	60	kA
Impulse Discharge Current @10/350 μs			12.5	12.5	12.5	kA
Insulation Resistance (100 VDC)			> 1000	> 1000	> 1000	MΩ
Capacitance at 100 kHz			< 6	< 6	< 6	pF
Agency Approvals	TUV		●	●	●	
	UL1449		●	●	●	
	TUV		○	○	○	

Note:

1. The above parameters based on ITU-T K12 & IEC61643.311、IEC61643.11 standards.
2. Connect mode according to the customer different demand.
3. "●" means GDT has gained the certification, "○" means GDT is no certification.

All Rights Reserved by Xiamen SET Electronics Co., Ltd. 2024-2026 V1.0

Packaging Information

PE Box Package

Item	PE Box	Inner Box	Carton
Dimensions (mm)	225 × 205 × 16	230 × 210 × 98	440 × 250 × 250
Quantity (PCS)	48	240	960
Notes: Packaging dimensions and quantity are for reference only.			

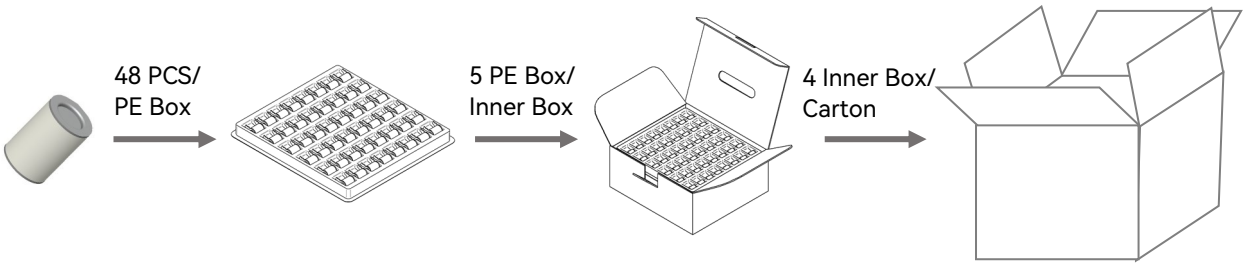

The above picture packaging is only suitable for type A products. For the other appearance and packaging mode and quantity, please refer to the specification.

All Rights Reserved by Xiamen SET Electronics Co., Ltd. 2024-2026 V1.0

Description

Gas Discharge Tube (GDT) is a single-gap or multi-gap switching overvoltage protection device. Under normal circumstances, the GDT is in a high-impedance state; when suffer a surge, the GDT will change from a high-impedance state to a low-impedance state, and release the surge energy to the ground, reducing the residual voltage of the circuit, thereby protecting the equipment circuit or protect the human body from the hazards of transient overvoltage. GDT is formed by high-temperature sealing of metal electrodes, metallized ceramics, inert gas or other mixed gases.

Features

- Fast Response
- Stable Performance Over Surface Life
- High Current Rating
- Low Capacitance
- High Insulation Resistance
- RoHS & REACH Compliant

Agency Information

Agency Symbol	Standards	The File No. and certification No. obtained by SETsafe | SETfuse
®	UL1449	E322662
c ®	UL1449	E322662

Applications

- Class I 、 Class II and SPD
- N-PE Mode Protection In AC Power

Dimensions (mm)

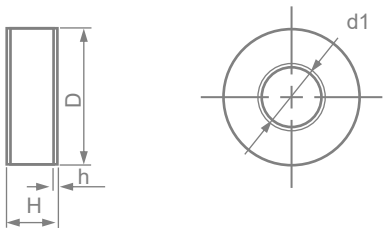

D	d_1	H	h
Φ18.0 ± 0.5	Φ7.9	6.7 ± 0.5	0.5

Notes: May increase each kind of connect mode according to the customer different demand.

Part Numbering System

SP H 601 D - XX

- Lead Type
  A: No Lead, B: Single Lead,
  C: With Lead, 0、1、2.....
  With Different Lead)
- Nominal Discharge Current
  (I_n = H: 20 kA, D: 40 kA)
- D.C. Spark-over Voltage (100 V/s)
  (601: 60 × 10^1)
- Product Structure:
  Φ 18.0 × 6.7 mm
- Series: SP

Reminder:
Part numbering system in the datasheet is only for selecting correct parameter and product features. Before placing order, please contact us for specifications and use the part number and product code in the specifications to place order to ensure the part is correct. Product code is the unique indentification.

All Rights Reserved by Xiamen SET Electronics Co., Ltd. 2024-2026 V1.0

Specifications

Model			SPH351D - XX	SPH601D - XX	SPH801D - XX	Units
Category			II	I & II	I & II	
Application			N - PE	N - PE	N - PE	
Nominal D.C. Spark-over Voltage (100 V/s)			350	600	800	V
D.C. Spark-over Voltage (100 V/s)			280 ~ 420	480 ~ 720	640 ~ 960	V
Impulse Spark-over Voltage @1 kV/μs			< 900	< 1200	< 1600	V
GB/T18802.311						
Nominal Impulse Discharge Current @8/20 μs I_n			40	40	40	kA
Maximum Impulse Discharge Current @8/20 μs I_{max}			80	80	80	kA
Class I / II (Comply with IEC61643-11)						
Max Continuous Operating Voltage U_c 50/60 Hz			110	255	255	Vrms
Follow Current Cut-off Ability AC 50/60 Hz I_f			100	100	100	Arms
Nominal Discharge Current @8/20 μs I_n			30	30	30	kA
Maximum Discharge Current @8/20 μs I_{max}			60	60	60	kA
Impulse Discharge Current @10/350 μs			12.5	12.5	12.5	kA
Insulation Resistance (100 VDC)			> 1000	> 1000	> 1000	MΩ
Capacitance at 100 kHz			< 5	< 5	< 5	pF
Agency Approvals	UL1449		○	●	○	
	UL1449		○	○	○	
	TUV		○	○	○	

Note:

1. The above parameters based on ITU-T K12 & IEC61643.311、IEC61643.11 standards.
2. Connect mode according to the customer different demand.
3. "●" means GDT has gained the certification, "○" means GDT is no certification.

All Rights Reserved by Xiamen SET Electronics Co., Ltd. 2024-2026 V1.0

Packaging Information

PE Box Package

Item	PE Box	Inner Box	Carton
Dimensions (mm)	225 × 205 × 16	230 × 210 × 98	440 × 250 × 250
Quantity (PCS)	48	240	1960
Notes: Packaging dimensions and quantity are for reference only.			

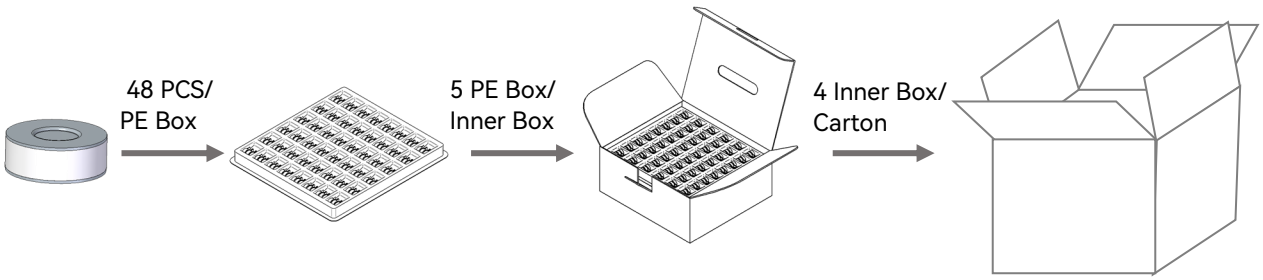

The above picture packaging is only suitable for type A products. For the other appearance and packaging mode and quantity, please refer to the specification.

All Rights Reserved by Xiamen SET Electronics Co., Ltd. 2024-2026 V1.0

GDT
Gas Discharge Tube

Description

Gas Discharge Tube (GDT) is a single-gap or multi-gap switching overvoltage protection device. Under normal circumstances, the GDT is in a high-impedance state; when suffer a surge, the GDT will change from a high-impedance state to a low-impedance state, and release the surge energy to the ground, reducing the residual voltage of the circuit, thereby protecting the equipment circuit or protect the human body from the hazards of transient overvoltage. GDT is formed by high-temperature sealing of metal electrodes, metallized ceramics, inert gas or other mixed gases.

Features

- Fast Response
- Stable Performance Over Surface Life
- High Current Rating
- Low Capacitance
- High Insulation Resistance
- RoHS & REACH Compliant

Agency Information

Agency Symbol	Standards	The File No. and certification No. obtained by SETsafe | SETfuse
	UL1449	E322662
c	UL1449	E322662

Applications

- Class I 、 Class II and SPD
- N-PE Mode Protection In AC Power

Dimensions (mm)

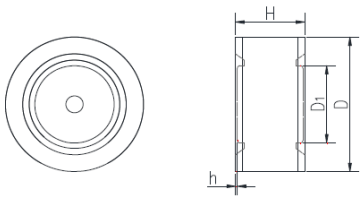

D	D_1	H	h
Φ16.0 ± 0.5	Φ9.0	8.0 ± 0.5	0.2

Notes: May increase each kind of connect mode according to the customer different demand.

Part Numbering System

SP I 601 D - XX

- Lead Type
  A: No Lead, B: Single Lead,
  C: With Lead, 0、1、2.....
  With Different Lead)
- Nominal Discharge Current
  (I_n = H: 20 kA, D: 40 kA)
- D.C. Spark-over Voltage (100 V/s)
  (601: 60×10^1)
- Product Structure:
  Φ 16.0 × 8.0 mm
- Series: SP

Reminder:
Part numbering system in the datasheet is only for selecting correct parameter and product features. Before placing order, please contact us for specifications and use the part number and product code in the specifications to place order to ensure the part is correct. Product code is the unique indentification.

All Rights Reserved by Xiamen SET Electronics Co., Ltd. 2024-2026 V1.0

Specifications

Model			SPI351D - XX	SPI601D - XX	SPI801D - XX	SPI152H - XX	SPI252H - XX	Units
Category			II	I&II	I&II	II	II	
Application			N - PE	N - PE	N - PE	N - PE	N - PE	
Nominal D.C. Spark-over Voltage (100 V/s)			350	600	800	1500	2500	V
D.C. Spark-over Voltage (100 V/s)			280 ~ 420	480 ~ 720	640 ~ 960	1200 ~ 1800	2000 ~ 3000	V
Impulse Spark-over Voltage @1 kV/μs			< 900	< 1200	< 1600	< 2800	< 4500	V
GB/T18802.311								
Nominal Impulse Discharge Current @8/20 μs I_n			40	40	40	20	20	kA
Maximum Impulse Discharge Current @8/20 μs I_{max}			80	80	80	40	40	kA
ClassI/II (Comply with IEC61643-11)								
Max Continuous Operating Voltage *Uc* 50/60 Hz			110	255	275	320	440	Vrms
Follow Current Cut-off Ability AC 50/60 Hz I_f			100	100	100	100	100	Arms
Nominal Discharge Current @8/20 μs I_n			40	40	40	20	20	kA
Maximum Discharge Current @8/20 μs I_{max}			80	80	80	40	40	kA
Impulse Discharge Current @10/350 μs			15	15	15	8	6	kA
Insulation Resistance (100 VDC)			> 1000	> 1000	> 1000	> 1000	> 1000	MΩ
Capacitance at 100 kHz			< 8	< 8	< 8	< 8	< 8	pF
Agency Approvals	UL1449		○	●	●	○	●	
	UL1449		○	●	●	○	●	
	TUV		○	○	○	○	○	

Note:

1. The above parameters based on ITU-T K12 & IEC61643.311、IEC61643.11 standards.
2. Connect mode according to the customer different demand.
3. "●" means GDT has gained the certification, "○" means GDT is no certification.

All Rights Reserved by Xiamen SET Electronics Co., Ltd. 2024-2026 V1.0

Packaging Information

PE Box Package

Item	PE Box	Inner Box	Carton
Dimensions (mm)	225 × 205 × 16	230 × 210 × 98	440 × 250 × 250
Quantity (PCS)	96	480	1920
Notes: Packaging dimensions and quantity are for reference only.			

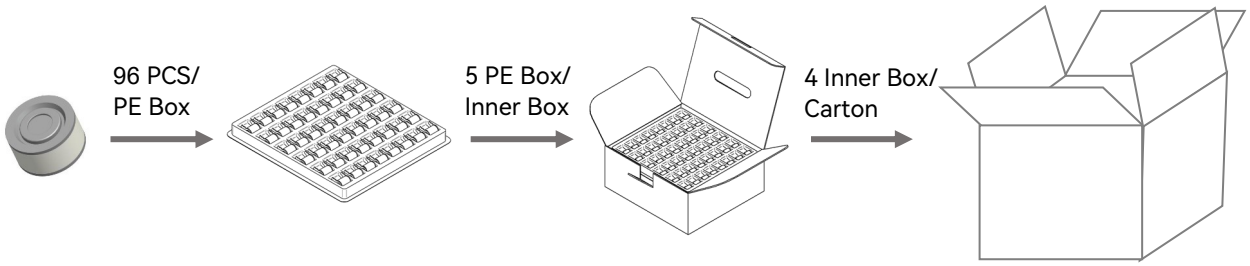

The above picture packaging is only suitable for type A products. For the other appearance and packaging mode and quantity, please refer to the specification.

All Rights Reserved by Xiamen SET Electronics Co., Ltd. 2024-2026 V1.0

Description

Gas Discharge Tube (GDT) is a single-gap or multi-gap switching overvoltage protection device. Under normal circumstances, the GDT is in a high-impedance state; when suffer a surge, the GDT will change from a high-impedance state to a low-impedance state, and release the surge energy to the ground, reducing the residual voltage of the circuit, thereby protecting the equipment circuit or protect the human body from the hazards of transient overvoltage. GDT is formed by high-temperature sealing of metal electrodes, metallized ceramics, inert gas or other mixed gases.

Features

- Fast Response
- Stable Performance Over Surface Life
- High Current Rating
- Low Capacitance
- High Insulation Resistance
- RoHS & REACH Compliant

Agency Information

Agency Symbol	Standards	The File No. and certification No. obtained by SETsafe | SETfuse
	UL1449	E322662
c	UL1449	E322662

Applications

- Class I 、 Class II and SPD
- N-PE Mode Protection In AC Power

Dimensions (mm)

D	d	H	h
Φ15.0 ± 0.5	Φ10.5	3.0 ± 0.5	0.5

Notes: May increase each kind of connect mode according to the customer different demand.

Part Numbering System

SP K 601 D - XX

- Lead Type
  A: No Lead, B: Single Lead,
  C: With Lead, 0、1、2.....
  With Different Lead)
- Nominal Discharge Current
  (I_n = H: 20 kA, D: 40 kA)
- D.C. Spark-over Voltage (100 V/s)
  (601: 60 × 10^1)
- Product Structure:
  Φ 15.0 × 3.0 mm
- Series: SP

Reminder:
Part numbering system in the datasheet is only for selecting correct parameter and product features. Before placing order, please contact us for specifications and use the part number and product code in the specifications to place order to ensure the part is correct. Product code is the unique indentification.

All Rights Reserved by Xiamen SET Electronics Co., Ltd. 2024-2026 V1.0

Specifications

Model			SPK091D - XX	SPK601D - XX	SPK102D - XX	Units
Category			II	II	II	
Application			N - PE	N - PE	N - PE	
Nominal D.C. Spark-over Voltage (100 V/s)			90	600	1000	V
D.C. Spark-over Voltage (100 V/s)			72 ~ 108	480 ~ 720	800 ~ 1200	V
Impulse Spark-over Voltage @1 kV/μs			< 700	< 1200	< 2000	V
GB/T18802.311						
Nominal Impulse Discharge Current @8/20 μs I_n			40	40	20	kA
Maximum Impulse Discharge Current @8/20 μs I_{max}			60	60	40	kA
Class II (Comply with IEC61643-11)						
Nominal Discharge Current @8/20 μs I_n			20	20	20	kA
Maximum Discharge Current @8/20 μs I_{max}			40	40	40	kA
Insulation Resistance (100 VDC)			> 1000	> 1000	> 1000	MΩ
Capacitance at 100 kHz			< 7	< 7	< 7	pF
Agency Approvals	UL1449		●	●	○	
	UL1449		●	●	○	
	TUV		○	○	○	

Note:

1. The above parameters based on ITU-T K12 & IEC61643.311、IEC61643.11 standards.
2. Connect mode according to the customer different demand.
3. "●" means GDT has gained the certification, "○" means GDT is no certification.

All Rights Reserved by Xiamen SET Electronics Co., Ltd. 2024-2026 V1.0

Packaging Information

PE Box Package

Item	PE Box	Inner Box	Carton
Dimensions (mm)	225 × 205 × 16	230 × 210 × 98	440 × 250 × 250
Quantity (PCS)	288	1440	5660
Notes: Packaging dimensions and quantity are for reference only.			

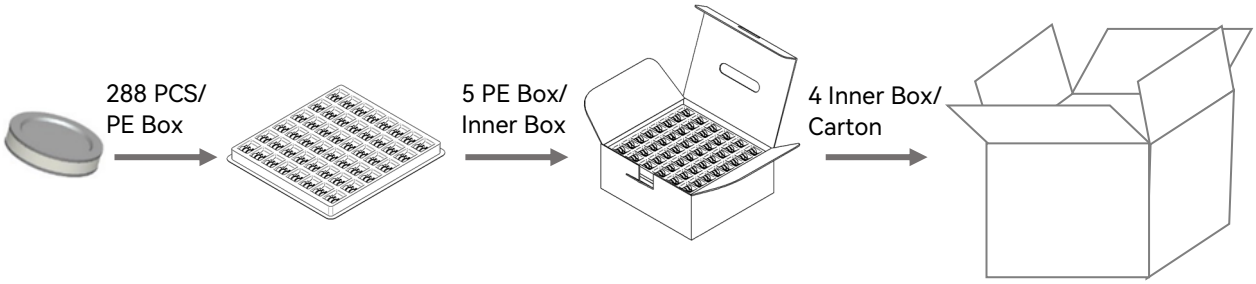

The above picture packaging is only suitable for type A products. For the other appearance and packaging mode and quantity, please refer to the specification.

All Rights Reserved by Xiamen SET Electronics Co., Ltd. 2024-2026 V1.0

Description

Gas Discharge Tube (GDT) is a single-gap or multi-gap switching overvoltage protection device. Under normal circumstances, the GDT is in a high-impedance state; when suffer a surge, the GDT will change from a high-impedance state to a low-impedance state, and release the surge energy to the ground, reducing the residual voltage of the circuit, thereby protecting the equipment circuit or protect the human body from the hazards of transient overvoltage. GDT is formed by high-temperature sealing of metal electrodes, metallized ceramics, inert gas or other mixed gases.

Features

- Fast Response
- Stable Performance Over Surface Life
- High Current Rating
- Low Capacitance
- High Insulation Resistance
- RoHS & REACH Compliant

Agency Information

Agency Symbol	Standards	The File No. and certification No. obtained by SETsafe | SETfuse
	UL1449	E322662
c	UL1449	E322662

Applications

- Class I 、 Class II and SPD
- N-PE Mode Protection In AC Power

Dimensions (mm)

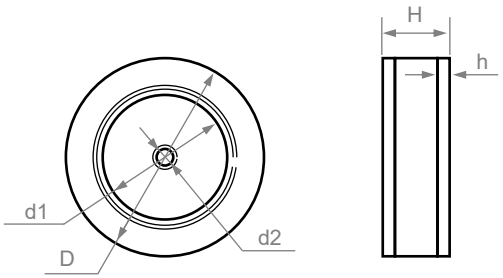

D	d1	d2	H	h
Φ20.0 ± 0.5	Φ11.5	Φ1.7	6.0 ± 0.5	0.9

Notes: May increase each kind of connect mode according to the customer different demand.

Part Numbering System

SP P 601 P - XX

- Lead Type
  A: No Lead, B: Single Lead,
  C: With Lead, 0、1、2.....
  With Different Lead)
- Nominal Discharge Current
  (I_n = H: 20 kA, D: 40 kA)
- D.C. Spark-over Voltage (100 V/s)
  (601: 60 × 10^1)
- Product Structure:
  Φ 20.0 × 6.0 mm
- Series: SP

Reminder:
Part numbering system in the datasheet is only for selecting correct parameter and product features. Before placing order, please contact us for specifications and use the part number and product code in the specifications to place order to ensure the part is correct. Product code is the unique indentification.

All Rights Reserved by Xiamen SET Electronics Co., Ltd. 2024-2026 V1.0

Specifications

Model			SPR601D - XX	SPR801D-XX	SPR202H-XX	SPR302H-XX	Units
Category			I & II	I & II	II	II	
Application			N - PE	N - PE	N - PE	N - PE	
Nominal D.C. Spark-over Voltage (100 V/s)			600	800	2000	3000	V
D.C. Spark-over Voltage (100 V/s)			480 ~ 720	640 ~ 960	1600 ~ 2400	2400 ~ 3600	V
Impulse Spark-over Voltage @1 kV/μs			< 1200	< 1600	< 3500	< 4500	V
GB/T18802.311							
Nominal Impulse Discharge Current @8/20 μs I_n			40	40	20	20	kA
Maximum Impulse Discharge Current @8/20 μs I_{max}			80	80	40	40	kA
Class I / II (Comply with IEC61643-11)							
Max Continuous Operating Voltage U_c 50/60 Hz			255	255	-	-	Vrms
Follow Current Cut-off Ability AC 50/60 Hz I_f			100	100	-	-	Arms
Nominal Discharge Current @8/20 μs I_n			40	40	20	20	kA
Maximum Discharge Current @8/20 μs I_{max}			80	80	40	40	kA
Impulse Discharge Current @10/350 μs			15	15	-	-	kA
Insulation Resistance (100 VDC)			> 1000	> 1000	> 1000	> 1000	MΩ
Capacitance at 100 kHz			< 10	< 10	< 7	< 7	pF
Agency Approvals	UL1449		●	○	○	○	
	UL1449		●	○	○	○	
	TUV		○	○	○	○	

Note:

1. The above parameters based on ITU-T K12 & IEC61643.311、IEC61643.11 standards.
2. Connect mode according to the customer different demand.
3. "●" means GDT has gained the certification, "○" means GDT is no certification.

All Rights Reserved by Xiamen SET Electronics Co., Ltd. 2024-2026 V1.0

Packaging Information

PE Box Package

Item	PE Box	Inner Box	Carton
Dimensions (mm)	225 × 205 × 16	230 × 210 × 98	440 × 250 × 250
Quantity (PCS)	48	240	960
Notes: Packaging dimensions and quantity are for reference only.			

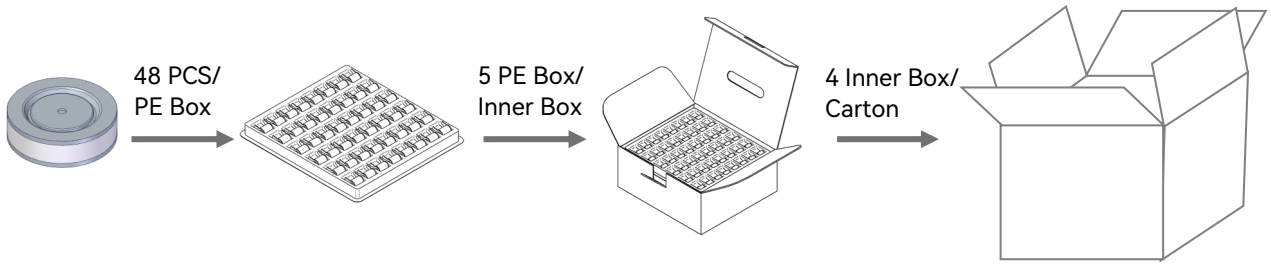

The above picture packaging is only suitable for type A products. For the other appearance and packaging mode and quantity, please refer to the specification.

All Rights Reserved by Xiamen SET Electronics Co., Ltd. 2024-2026 V1.0

GDT
Gas Discharge Tube

SPV Series

Description

Gas Discharge Tube (GDT) is a single-gap or multi-gap switching overvoltage protection device. Under normal circumstances, the GDT is in a high-impedance state; when suffer a surge, the GDT will change from a high-impedance state to a low-impedance state, and release the surge energy to the ground, reducing the residual voltage of the circuit, thereby protecting the equipment circuit or protect the human body from the hazards of transient overvoltage. GDT is formed by high-temperature sealing of metal electrodes, metallized ceramics, inert gas or other mixed gases.

Features

- Fast Response
- Stable Performance Over Surface Life
- High Current Rating
- Low Capacitance
- High Insulation Resistance
- RoHS & REACH Compliant

Agency Information

Agency Symbol	Standards	The File No. and certification No. obtained by SETsafe | SETfuse
	UL1449	On-going
c	UL1449	On-going

Applications

- Class I 、 Class II and SPD
- N-PE Mode Protection In AC Power

Dimensions (mm)

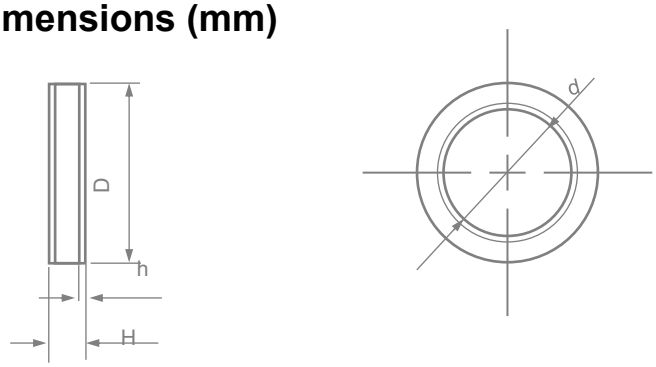

D	d	H	h
Φ20.0 ± 0.5	Φ10.5	4.0 ± 0.5	0.5

Notes: May increase each kind of connect mode according to the customer different demand.

Part Numbering System

SP V 601 D - XX

- Lead Type
  A: No Lead, B: Single Lead,
  C: With Lead, 0、1、2.....
  With Different Lead)
- Nominal Discharge Current
  (I_n = H: 20 kA, D: 40 kA)
- D.C. Spark-over Voltage (100 V/s)
  (801: 80 × 10^1)
- Product Structure:
  Φ 20.0 × 4.0 mm
- Series: SP

Reminder:
Part numbering system in the datasheet is only for selecting correct parameter and product features. Before placing order, please contact us for specifications and use the part number and product code in the specifications to place order to ensure the part is correct. Product code is the unique indentification.

All Rights Reserved by Xiamen SET Electronics Co., Ltd. 2024-2026 V1.0

Specifications

Model			SPV351D - XX	SPV601D - XX	SPV801D - XX	Units
Category			II	II	II	
Application			N - PE	N - PE	N - PE	
Nominal D.C. Spark-over Voltage (100 V/s)			350	600	800	V
D.C. Spark-over Voltage (100 V/s)			280 ~ 420	480 ~ 720	800 ~ 1200	V
Impulse Spark-over Voltage @1 kV/μs			< 900	< 1400	< 1600	V
GB/T18802.311						
Nominal Impulse Discharge Current @8/20 μs I_n			40	40	20	kA
Maximum Impulse Discharge Current @8/20 μs I_{max}			80	80	80	kA
Class II (Comply with IEC61643-11)						
Nominal Discharge Current @8/20 μs I_n			40	40	40	kA
Maximum Discharge Current @8/20 μs I_{max}			60	60	60	kA
Insulation Resistance (100 VDC)			> 1000	> 1000	> 1000	MΩ
Capacitance at 100 kHz			< 10	< 10	< 10	pF
Agency Approvals	UL1449		○	○	○	
	UL1449		○	○	○	
	TUV		○	○	○	

Note:

1. The above parameters based on ITU-T K12 & IEC61643.311、IEC61643.11 standards.
2. Connect mode according to the customer different demand.
3. "●" means GDT has gained the certification, "○" means GDT is no certification.

All Rights Reserved by Xiamen SET Electronics Co., Ltd. 2024-2026 V1.0

Packaging Information

PE Box Package

Item	PE Box	Inner Box	Carton
Dimensions (mm)	225 × 205 × 16	230 × 210 × 98	440 × 250 × 250
Quantity (PCS)	48	240	960
Notes: Packaging dimensions and quantity are for reference only.			

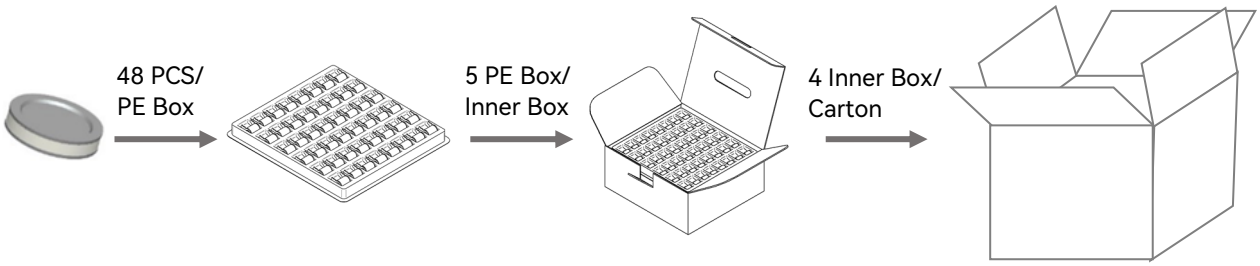

The above picture packaging is only suitable for type A products. For the other appearance and packaging mode and quantity, please refer to the specification.

All Rights Reserved by Xiamen SET Electronics Co., Ltd. 2024-2026 V1.0

Description

Gas Discharge Tube (GDT) is a single-gap or multi-gap switching overvoltage protection device. Under normal circumstances, the GDT is in a high-impedance state; when suffer a surge, the GDT will change from a high-impedance state to a low-impedance state, and release the surge energy to the ground, reducing the residual voltage of the circuit, thereby protecting the equipment circuit or protect the human body from the hazards of transient overvoltage. GDT is formed by high-temperature sealing of metal electrodes, metallized ceramics, inert gas or other mixed gases.

Features

- Fast Response
- Stable Performance Over Surface Life
- High Current Rating
- Low Capacitance
- High Insulation Resistance
- RoHS & REACH Compliant

Agency Information

Agency Symbol	Standards	The File No. and certification No. obtained by SETsafe | SETfuse
	UL1449	E322662
c	UL1449	E322662

Applications

- Class I 、 Class II and SPD
- N-PE Mode Protection In AC Power

Dimensions (mm)

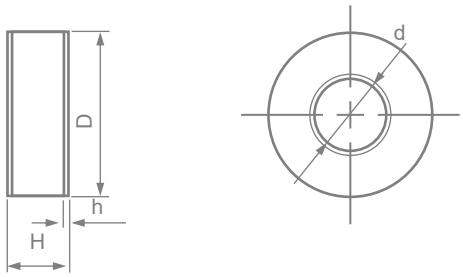

D	d	H	h
Φ24.0 ± 0.5	Φ14.2	10.0 ± 0.5	0.8

Notes: May increase each kind of connect mode according to the customer different demand.

Part Numbering System

SP S 601 G - XX

- XX: Lead Type
  A: No Lead, B: Single Lead,
  C: With Lead, 0、1、2.....
  With Different Lead)
- G: Nominal Discharge Current
  (I_n = F: 60 kA, G: 80 kA, P: 100 kA)
- 601: D.C. Spark-over Voltage (100 V/s)
  (601: 60 × 10^1)
- S: Product Structure:
  Φ 24.0 × 10.0 mm
- SP: Series: SP

Reminder:
Part numbering system in the datasheet is only for selecting correct parameter and product features. Before placing order, please contact us for specifications and use the part number and product code in the specifications to place order to ensure the part is correct. Product code is the unique indentification.

All Rights Reserved by Xiamen SET Electronics Co., Ltd. 2024-2026 V1.0

Specifications

Model			SPS601G - XX	SPS801G - XX	Units
Category			I & II	I & II	
Application			N - PE	N - PE	
Nominal D.C. Spark-over Voltage (100 V/s)			600	800	V
D.C. Spark-over Voltage (100 V/s)			480 ~ 720	640 ~ 960	V
Impulse Spark-over Voltage @1 kV/μs			< 1200	< 1600	V
GB/T18802.311					
Nominal Impulse Discharge Current @8/20 μs I_n			80	80	kA
Maximum Impulse Discharge Current @8/20 μs I_{max}			100	100	kA
Class I / II (Comply with IEC61643-11)					
Max Continuous Operating Voltage U_c 50/60 Hz			255	255	Vrms
Follow Current Cut-off Ability AC 50/60 Hz I_f			100	100	Arms
Nominal Discharge Current @8/20 μs I_n			50	50	kA
Maximum Discharge Current @8/20 μs I_{max}			100	100	kA
Impulse Discharge Current @10/350 μs			25	25	kA
Insulation Resistance (100 VDC)			> 1000	> 1000	MΩ
Capacitance at 100 kHz			< 10	< 10	pF
Agency Approvals	UL1449		●	○	
	UL1449		●	○	
	TUV		○	○	

Note:

1. The above parameters based on ITU-T K12 & IEC61643.311、IEC61643.11 standards.
2. Connect mode according to the customer different demand.
3. "●" means GDT has gained the certification, "○" means GDT is no certification.

All Rights Reserved by Xiamen SET Electronics Co., Ltd. 2024-2026 V1.0

Packaging Information

EPE Box Package

Item	EPE Box	Inner Box	Carton
Dimensions (mm)	225 × 205 × 20	230 × 210 × 98	440 × 250 × 230
Quantity (PCS)	15	60	240
Notes: Packaging dimensions and quantity are for reference only.			

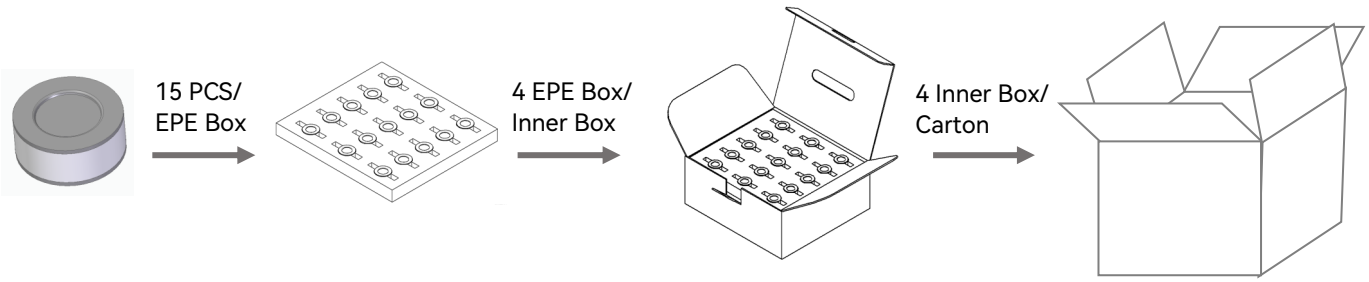

The above picture packaging is only suitable for type A products. For the other appearance and packaging mode and quantity, please refer to the specification.

All Rights Reserved by Xiamen SET Electronics Co., Ltd. 2024-2026 V1.0

GDT
Gas Discharge Tube

SPP Series

Description

Gas Discharge Tube (GDT) is a single-gap or multi-gap switching overvoltage protection device. Under normal circumstances, the GDT is in a high-impedance state; when suffer a surge, the GDT will change from a high-impedance state to a low-impedance state, and release the surge energy to the ground, reducing the residual voltage of the circuit, thereby protecting the equipment circuit or protect the human body from the hazards of transient overvoltage. GDT is formed by high-temperature sealing of metal electrodes, metallized ceramics, inert gas or other mixed gases.

Features

- Fast Response
- Stable Performance Over Surface Life
- High Current Rating
- Low Capacitance
- High Insulation Resistance
- RoHS & REACH Compliant

Agency Information

Agency Symbol	Standards	The File No. and certification No. obtained by SETsafe | SETfuse
	UL1449	E322662
c	UL1449	E322662

Applications

- Class I 、 Class II and SPD
- N-PE Mode Protection In AC Power

Part Numbering System

SP P 601 P - XX

- Lead Type
  A: No Lead, B: Single Lead,
  C: With Lead, 0、1、2.....
  With Different Lead)
- Nominal Discharge Current
  (I_n = F: 60 kA, G: 80 kA, P: 100 kA)
- D.C. Spark-over Voltage (100 V/s)
  (601: 60 × 10^1)
- Product Structure:
  Φ 30.0 × 12.0 mm
- Series: SP

Dimensions (mm)

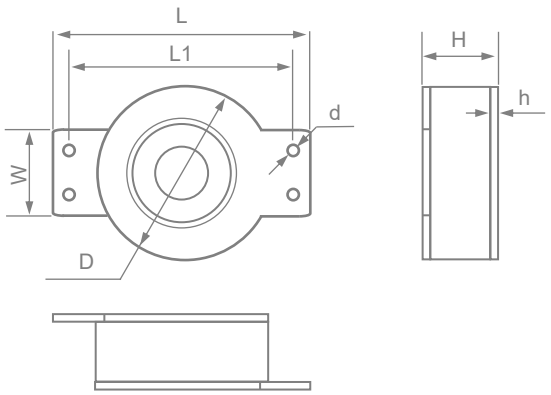

D	d	H	h
Φ30.0± 0.5	Φ2.1	12.0 ± 0.5	1.0
W	L	L1	
15.0 ± 0.3	43.0 + 2 / - 0.5	36.6	

Notes: May increase each kind of connect mode according to the customer different demand.

Reminder:
Part numbering system in the datasheet is only for selecting correct parameter and product features. Before placing order, please contact us for specifications and use the part number and product code in the specifications to place order to ensure the part is correct. Product code is the unique indentification.

All Rights Reserved by Xiamen SET Electronics Co., Ltd. 2024-2026 V1.0

Specifications

Model			SPP601P - XX	SPP801P - XX	Units
Category			I & II	I & II	
Application			N - PE	N - PE	
Nominal D.C. Spark-over Voltage (100 V/s)			600	800	V
D.C. Spark-over Voltage (100 V/s)			480 ~ 720	640 ~ 960	V
Impulse Spark-over Voltage @1 kV/μs			< 1200	< 1600	V
GB/T18802.311					
Nominal Impulse Discharge Current @8/20 μs I_n			100	100	kA
Maximum Impulse Discharge Current @8/20 μs I_{max}			120	120	kA
Class I / II (Comply with IEC61643-11)					
Max Continuous Operating Voltage U_c 50/60 Hz			255	255	Vrms
Follow Current Cut-off Ability AC 50/60 Hz I_f			100	100	Arms
Nominal Discharge Current @8/20 μs I_n			50	50	kA
Maximum Discharge Current @8/20 μs I_{max}			100	100	kA
Impulse Discharge Current @10/350 μs			25	25	kA
Insulation Resistance (100 VDC)			> 1000	> 1000	MΩ
Capacitance at 100 kHz			< 10	< 10	pF
Agency Approvals	UL1449		●	○	
	UL1449		●	○	
	TUV		○	○	

Note:

1. The above parameters based on ITU-T K12 & IEC61643.311、IEC61643.11 standards.
2. Connect mode according to the customer different demand.
3. "●" means GDT has gained the certification, "○" means GDT is no certification.

All Rights Reserved by Xiamen SET Electronics Co., Ltd. 2024-2026 V1.0

Packaging Information

EPE Box Package

Item	EPE Box	Inner Box	Carton
Dimensions (mm)	225 × 205 × 20	230 × 210 × 98	440 × 250 × 230
Quantity (PCS)	16	48	152
Notes: Packaging dimensions and quantity are for reference only.			

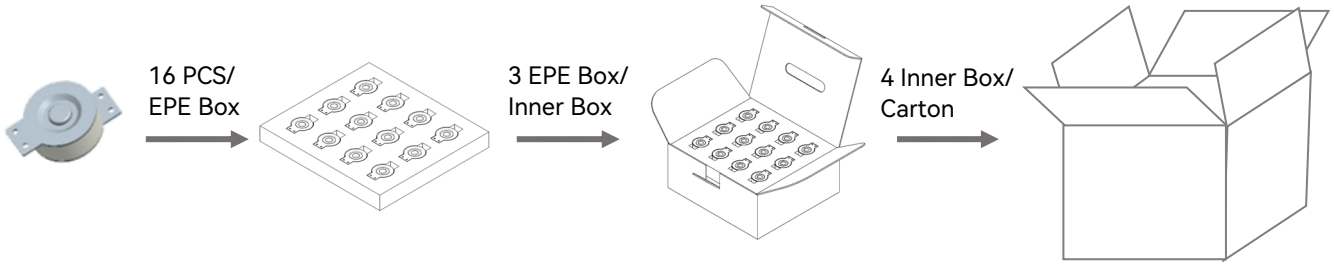

The above picture packaging is only suitable for type A products. For the other appearance and packaging mode and quantity, please refer to the specification.

All Rights Reserved by Xiamen SET Electronics Co., Ltd. 2024-2026 V1.0

GDT
Gas Discharge Tube

Description

Gas Discharge Tube (GDT) is a single-gap or multi-gap switching overvoltage protection device. Under normal circumstances, the GDT is in a high-impedance state; when suffer a surge, the GDT will change from a high-impedance state to a low-impedance state, and release the surge energy to the ground, reducing the residual voltage of the circuit, thereby protecting the equipment circuit or protect the human body from the hazards of transient overvoltage. GDT is formed by high-temperature sealing of metal electrodes, metallized ceramics, inert gas or other mixed gases.

Features

- Fast Response
- Stable Performance Over Surface Life
- High Current Rating
- Low Capacitance
- High Insulation Resistance
- RoHS & REACH Compliant

Agency Information

Agency Symbol	Standards	The File No. and certification No. obtained by SETsafe | SETfuse
	UL1449	E322662
c	UL1449	E322662

Applications

- Class II and SPD
- Protection In DC Power

Part Numbering System

TP A 801 H - XX

- XX: Lead Type
  A: No Lead, B: Single Lead,
  C: With Lead, 0、1、2.....
  With Different Lead)
- H: Nominal Discharge Current
  (I_n = H: 20 kA, D: 40 kA, E: 50 kA)
- 801: D.C. Spark-over Voltage (100 V/s)
  (801: 80 × 10^1)
- A: Product Structure:
  16.0 × 8.4 × 9.3 mm
- TP: Series: SP

Dimensions (mm)

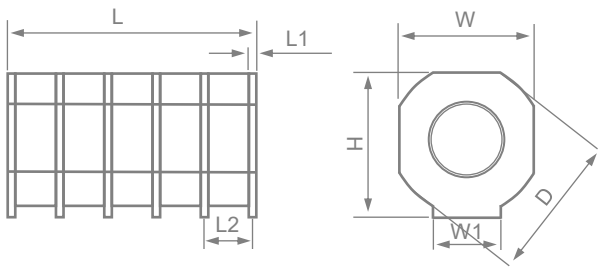

L	W	H	D
16.0 ± 0.5	8.4 ± 0.3	9.05 ± 0.2	9.3 ± 0.2
L1	**L2**	**W1**	
0.5	3.1	4.2	

Notes: May increase each kind of connect mode according to the customer different demand.

Reminder:
Part numbering system in the datasheet is only for selecting correct parameter and product features. Before placing order, please contact us for specifications and use the part number and product code in the specifications to place order to ensure the part is correct. Product code is the unique indentification.

All Rights Reserved by Xiamen SET Electronics Co., Ltd. 2024-2026 V1.0

Specifications

Model			TPA801H - XX	TPA142H - XX	Units
Category			II	II	
Application			DC48	DC48	
Nominal D.C. Spark-over Voltage (100 V/s)			800	1400	V
D.C. Spark-over Voltage (100 V/s)			600 ~ 1100	950 ~ 1700	V
Impulse Spark-over Voltage @1 kV/μs			< 2500	< 4000	V
Front of Wave Spark-over Voltage Initial (at 6 kV@1.2/50 μs)①			< 900	< 1000	V
GB/T18802.311					
Nominal Impulse Discharge Current @8/20 μs I_n			20	20	kA
Maximum Impulse Discharge Current @8/20 μs I_{max}			25	25	kA
Class Ⅱ (Comply with IEC61643-11)					
Max Continuous Operating Voltage U_{DC}			48	48	VDC
Nominal Discharge Current @8/20 μs I_n			20	20	kA
Maximum Discharge Current @8/20 μs I_{max}			25	25	kA
Impulse Discharge Current @10/350 μs			2.5	2.5	kA
Insulation Resistance (100 VDC)			> 1000	> 1000	MΩ
Capacitance at 100 kHz			< 10	< 10	pF
Agency Approvals	UL1449		●	○	
	UL1449		●	○	
	TUV		○	○	

Note:

1. The above parameters based on ITU-T K12 & IEC61643.311、IEC61643.11 standards.
2. Connect mode according to the customer different demand.
3. "●" means GDT has gained the certification, "○" means GDT is no certification.
4. ①Test Under the refer to circuit。

All Rights Reserved by Xiamen SET Electronics Co., Ltd. 2024-2026 V1.0

Packaging Information

Tape & Reel (SMD)

Item	Reel	Inner Box	Carton
Dimensions (mm)	Φ330 × 44	340 × 340 × 55	360 × 360 × 360
Quantity (PCS)	300	300	1800
Notes: Packaging dimensions and quantity are for reference only.			

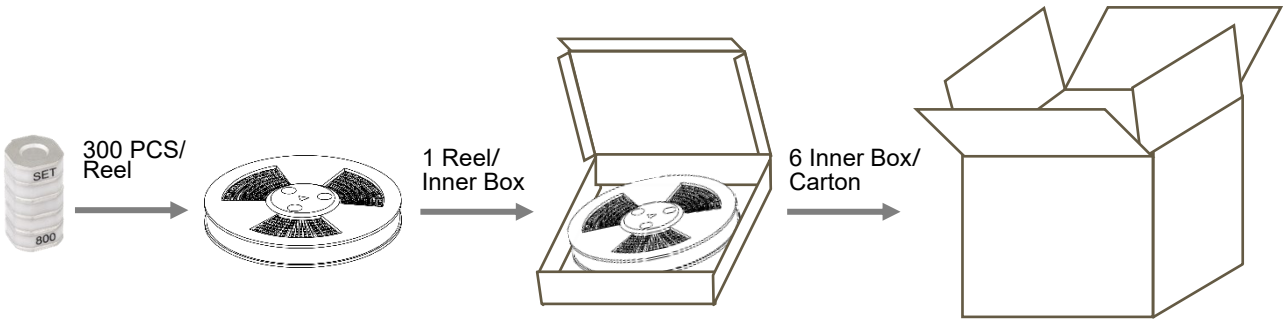

The above picture packaging is only suitable for type A products. For the other appearance and packaging mode and quantity, please refer to the specification.

All Rights Reserved by Xiamen SET Electronics Co., Ltd. 2024-2026 V1.0

www.SETsafe.com
www.SETfuse.com

20+

OVER 20 YEARS OF DESIGNING, MANUFACTURING AND SELLING OF CIRCUIT PROTECTION COMPONENTS

40+

SOLD TO MORE THAN 40 COUNTRIES AND REGIONS

Automatic

AUTOMATIC PROCESS PRODUCTION

500

A BRAND CHOSEN BY FORTUNE 500 COMPANIES

SET safe | SET fuse

NO. 8067, 8001 West Xiang'an Road,Torch High-tech industrial District, Xiang'an 361101 Xiamen P.R. China
+ 86 592-5715-838 sales@SETfuse.com

All Rights Reserved by Xiamen SET Electronics Co., Ltd. Ver. 2024 - 2026